Agricultural landuse in the Virgin/Kanab River Basin

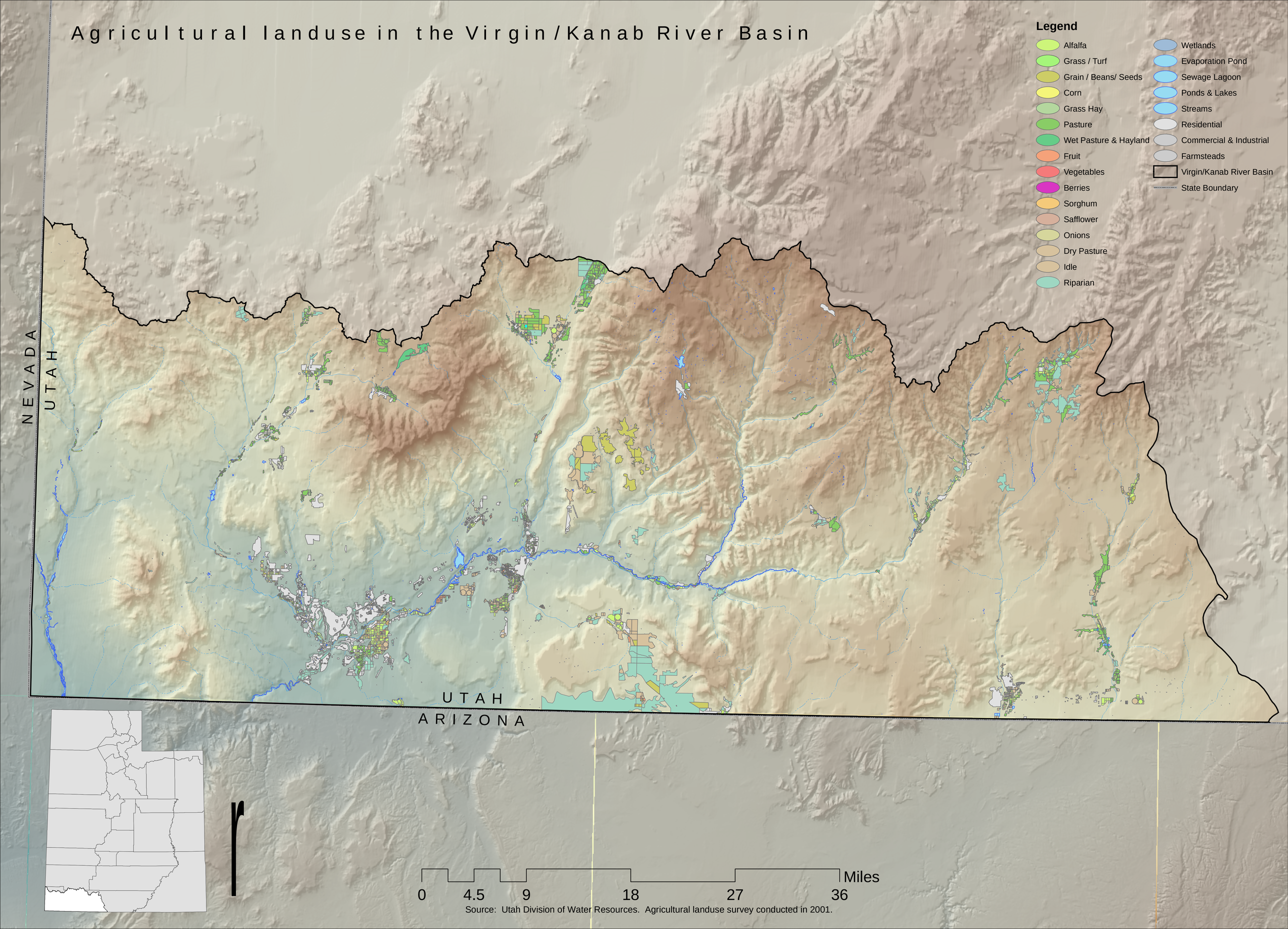

Source: Utah Division of Water Resources. Agricultural landuse survey conducted in 2001.